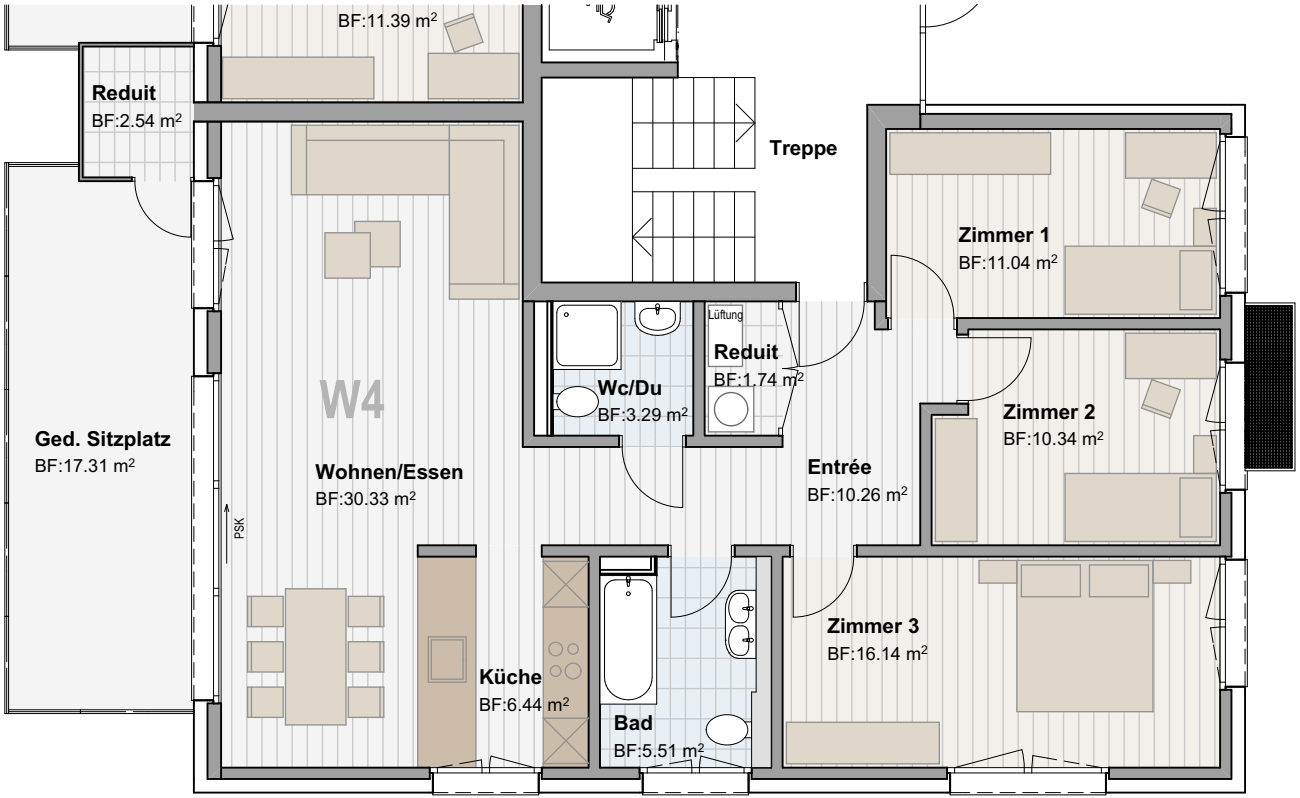
BF:11.39 m²
Reduit
BF:2.54 m²
Treppe
Zimmer 1
BF:11.04 m²
Lüftung
Reduit
BF:1.74 m²
Wc/Du
BF:3.29 m²
W4
Zimmer 2
BF:10.34 m²
Ged. Sitzplatz
BF:17.31 m²
Wohnen/Essen
BF:30.33 m²
Entrée
BF:10.26 m²
PSK
Zimmer 3
BF:16.14 m²
Küche
BF:6.44 m²
Bad
BF:5.51 m²